

# Patient report

Bio-Rad                      DATE: 02/08/2019  
D-10                         TIME: 11:36 AM  
S/N: #DJ4I016123        Software version: 4.20-2  
Sample ID:                 10151303  
Injection date             02/08/2019 10:34 AM  
Injection #: 11            Method: HbA1c  
Rack #: ---                Rack position: 1

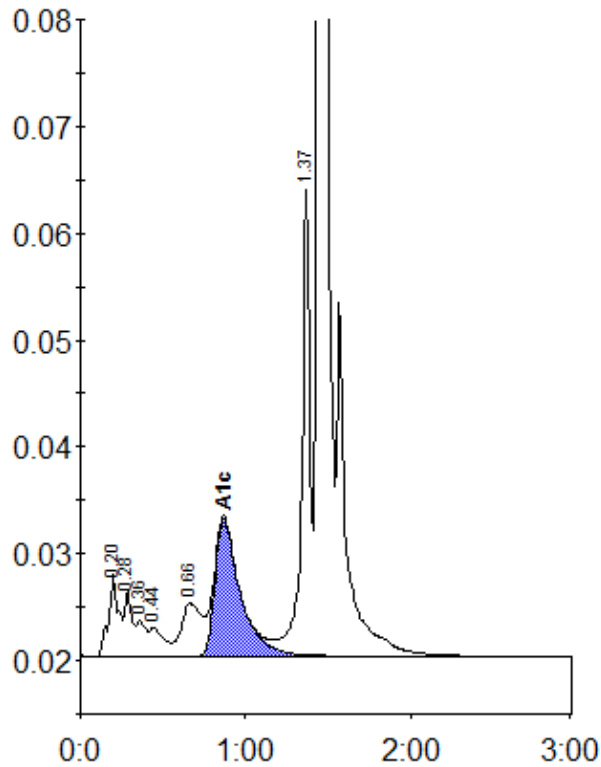

Peak table - ID: 10151303

Peak	R.time	Height	Area	Area %
A1a	0.20	7613	33292	1.6
A1b	0.28	6217	19259	0.9
Unknown	0.36	3346	12996	0.6
F	0.44	2690	16229	0.8
LA1c/CHb-1	0.66	4979	42784	2.0
A1c	0.87	12910	137655	8.9
P3	1.37	43587	150245	7.2
A0	1.44	566878	1676943	80.3
Total Area:	2089403			

Concentration:	%
A1c	8.9